Name: _____

Date: _____

Instructor's Name: _____
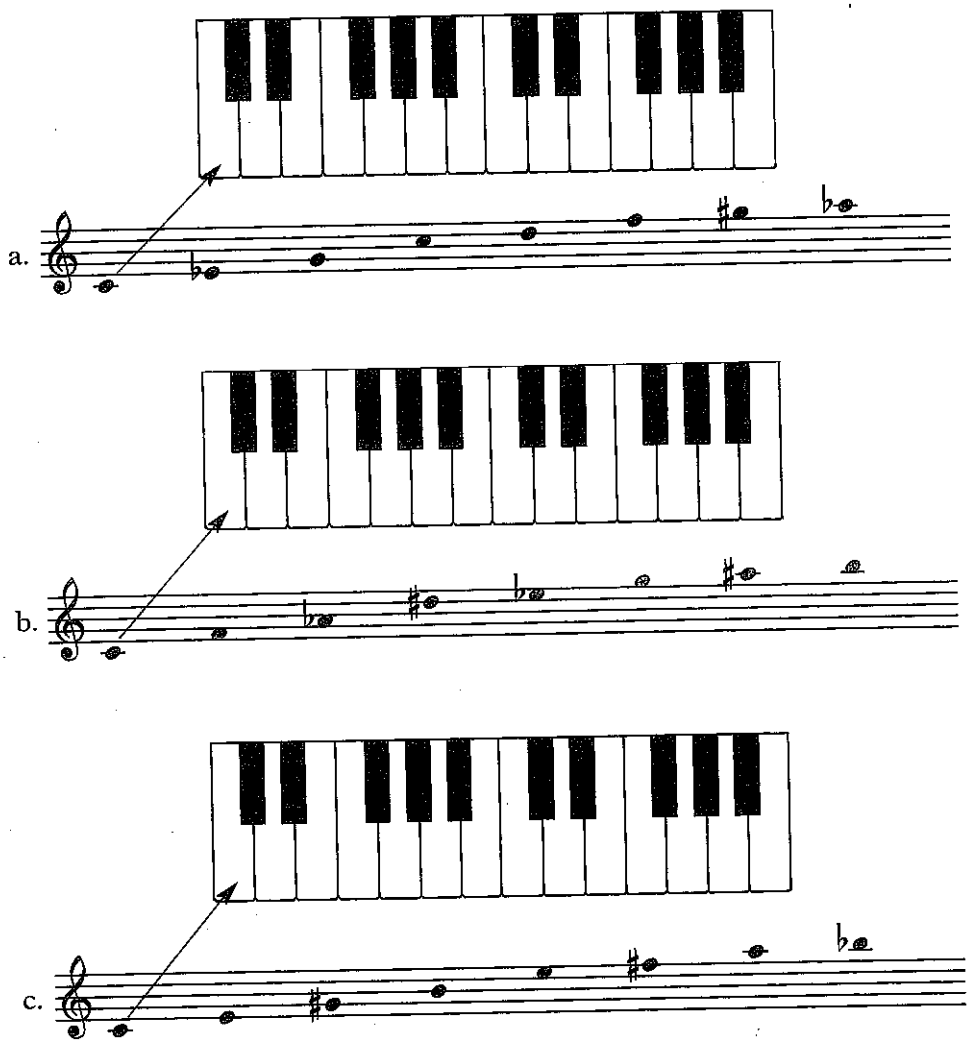
3-5. Use arrows to connect each note on the staff to the corresponding key on the keyboard. Your arrows should extend all the way to the proper key and they may not cross.